Hi Dear

Hope this email finds you well!

**HEAS Biotech is proud to launch the ACME-2400 all-in-one automated nucleic acid detection platform.**

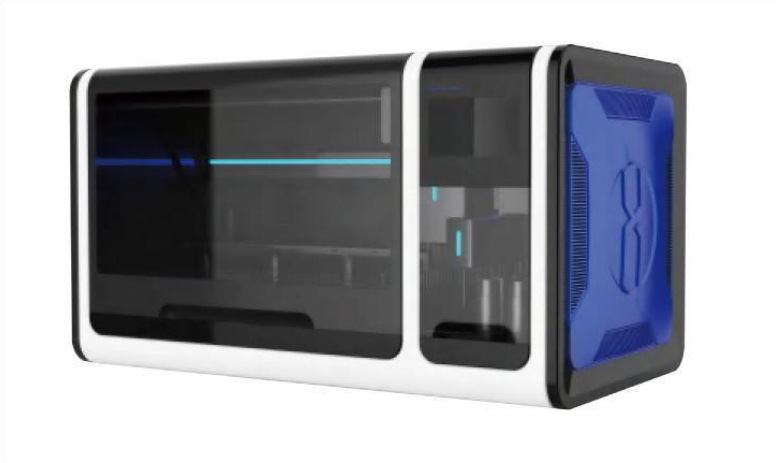

CoTest™ Integrated Nucleic Acid Analyzer is a fully automatic nucleic acid detection platform that integrates nucleic acid extraction, amplification, hybridization detection, and analysis. It adopts unique liquid-handling consumables to realize a fully automatic and complete experimental process. closed operation. It significantly improves the efficiency of molecular detection and is a powerful tool for high-throughput multi-target detection. This product is now CE and NMPA-certified.

The CoTest ACME-2400 system realizes fully automatic operation and realizes the overall solution of sample-result. No need for precise measurement or pipetting, supports 24/7 use, and can test 24 samples at a time. Samples are automatically extracted, amplified, hybridized, and analyzed. Results are reported in an easy-to-read format. These features allow for easy integration into clinical laboratories, streamlining laboratory workflow and maximizing productivity.

The ACME-2400 system provides a comprehensive infectious disease detection method that can target multiple possible pathogens in one rapid test. pathogen. Currently supports 5 panels: HPV Genotyping Panel, STI Panel, Respiratory Panel, Vaginitis Panel, Gastrointestinal Panel. Each panel targets the most common pathogens for a specific infectious disease syndrome.

CoTest HPV 28 Genotyping Panel

CoTest Genital Tract(STI) Pathogens panel

CoTest Vaginitis Panel

CoTest Respiratory Pathogens panel

CoTest Gastrointestinal (GI) Panel

We at HEAS Biotech are always looking for serious, long-term partnerships with Global-based distributors. If you are interested, pls do not hesitate to contact me learn more info.

Best regards!

Richard Ye

International Sales Manager

Mobile/WeChat: +86 18620788198

Whatsapp:+86 18802050994